

Stories2,DaylightRanch, SingleFamilyResidence - Portland, OR



10026 SE Insley St, Portland, OR, 97266

Offered at \$450,000

Investment opportunity in Lents area, bring your investors and remodelers. Roof and gutters need to be replaced. Siding and foundation issues, cadet heaters. Will not finance, cash only. Double lot, Buyer to do due diligence with City of Portland on development opportunities. Short sale, Sold as-is, lender to do no repairs. Negotiation of short sale by Greenway Financial Recovery, LLC. PLEASE DO NOT GO ON PROPERTY OR DISTURB OCCUPANTS.

3 Bedrooms

2 Bathrooms

2,604 sqft

0.18 acre (lot size)

Built: 1962

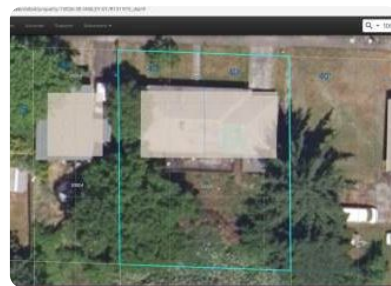
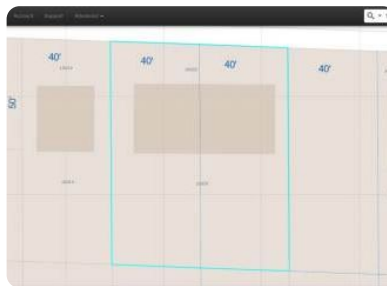

Scan above on mobile device
for directions to this listing

Assist2Sell
vip@assist2sell.com

Assist2Sell

All information deemed reliable but not guaranteed. If your property is currently listed this is not meant as a solicitation.
©2026 Assist2Sell.com - Licensed according to agreed upon terms and conditions. This listing is courtesy of MORE Realty



<https://assist2sell.com/listing/10026-se-insley-st-portland-or-97266/3yd-rmlsor-22454282>