

# Split Entry, Residence/Single Family - Chippewa Twp, PA



## 100 Cherokee Dr, Chippewa Twp, PA, 15010

Offered at \$389,000

New home to be built in the community of Chippewa Heights. Concrete driveway. Exterior of home will be stone & vinyl siding. Main level has coat closet. Open concept living areas are light & bright. 9 foot ceilings. The living room is in the front of the home, dining area/breakfast room to the back with sliding glass door to 16x10 concrete patio. The kitchen has a pantry & an island with seating space for 3. Master suite with double bowl sink in the bathroom. Two other bedrooms share hall bathroom. Head downstairs to lower level to find the laundry room and a 19' 4" x 14' finished game room/family room area with a full bathroom - there is also a walk in closet/storage area in this lower level room. Two car garage is 25 x 21' 6" and in the back of the garage a 25 x 7 area for workshop, storage, etc. If you have ever considered building and making your own selections, this is a perfect opportunity. Still time to make selections on showers vs tub showers, cabinets, countertops, flooring+.

3 Bedrooms

3 Bathrooms

Unknown sqft sqft

0.27 acre (lot size)

Built: Unknown year

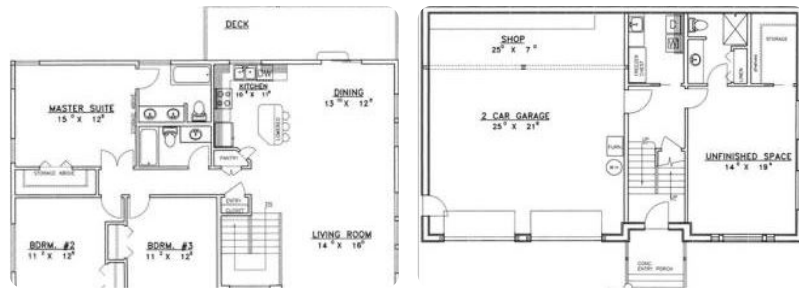

Assist2Sell

No other photos  
Available

Assist2Sell

No other photos  
Available

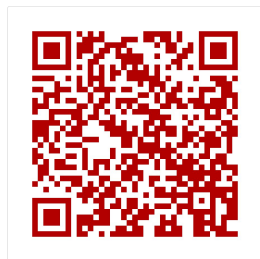

Scan above on mobile device  
for directions to this listing

Assist2Sell  
vip@assist2sell.com

Assist2Sell

All information deemed reliable but not guaranteed. If your property is currently listed this is not meant as a solicitation.  
©2026 Assist2Sell.com - Licensed according to agreed upon terms and conditions. This listing is courtesy of eXp Realty, LLC



<https://assist2sell.com/listing/100-cherokee-dr-chippewa-twp-pa-15010/3yd-wpmlpa-1558173>