

Residential Land - Naugatuck, CT

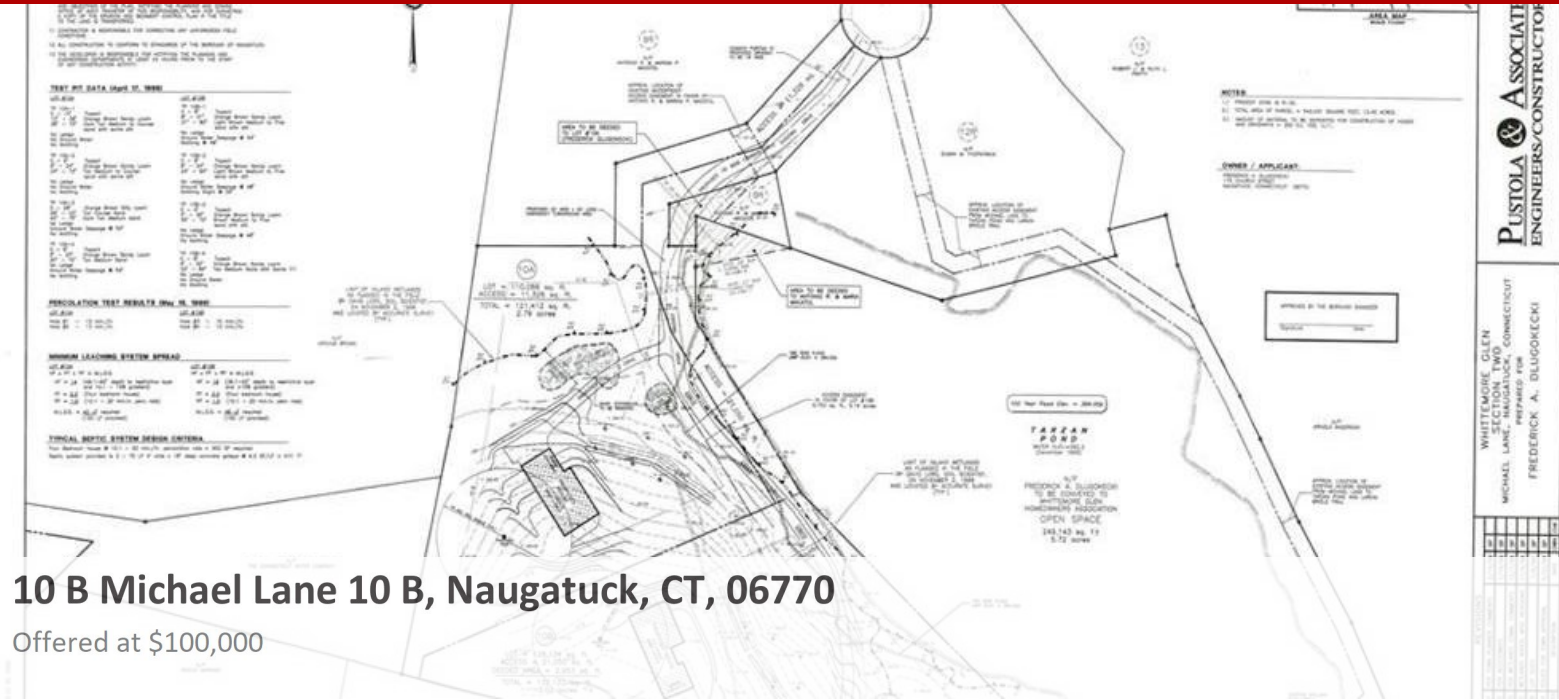

10 B Michael Lane 10 B, Naugatuck, CT, 06770

Offered at \$100,000

Rare opportunity to purchase approved building lot overlooking Tarzan's Pond (6.0 Acres) in subdivision of Fine Homes: Lot is situated at end of cul-de-sac and accessed over shared - private drive; Michael Lane is private road Maintained by Whittemore Glen Homeowners Association, Inc. Private deed restrictions require Minimum living area sq. ft. of 3400. Subject property abuts Larkin State Park Trail. Adjacent homes range in size from 3573 sq. ft. to 7223 Sq. Ft. The subdivision maps, proposed site development plans, topographic plans, perc & deep hole test data are on file in the listing Broker's Office/s.

0 Bedrooms
0 Bathrooms
Unknown sqft sqft
3.49 acre (lot size)
Built: Unknown year



Scan above on mobile device
for directions to this listing

Assist2Sell
vip@assist2sell.com

Assist2Sell

All information deemed reliable but not guaranteed. If your property is currently listed this is not meant as a solicitation.
©2025 Assist2Sell.com - Licensed according to agreed upon terms and conditions. This listing is courtesy of Ghent Realty Advisors

