

Craftsman, Single Family - Walhalla, SC



04 Sixteenth Circle, Walhalla, SC, 29691

Offered at \$658,700

This 2-story rustic Craftsman home plan has a hardy board and stone exterior and decorative brackets in the gable peaks. A vaulted covered entry and a shed roof over the garage add to the curb appeal. Around the corner from the foyer - which has views to the vaulted great room ahead - you'll find your home office with views to the front. The kitchen is open to both the dining room and great room, and both of those rooms have access to the outdoors through sliding doors. The master bedroom has sliding door access to the back and a large walk-in closet through the four-fixture bath. A family foyer off the garage entry helps control clutter with a built-in bench and storage. Upstairs, there are two bedrooms that share a Jack and Jill bath and a loft at the top of the stairs gives you room to enjoy outside your bedrooms.

3 Bedrooms
3 Bathrooms
Unknown sqft sqft
1.7 acre (lot size)
Built: Unknown year

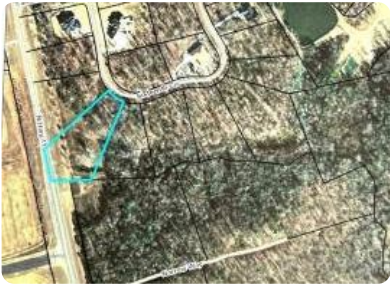

Scan above on mobile device
for directions to this listing

Assist2Sell
vip@assist2sell.com



All information deemed reliable but not guaranteed. If your property is currently listed this is not meant as a solicitation.
©2026 Assist2Sell.com - Licensed according to agreed upon terms and conditions. This listing is courtesy of Century 21 Hometown Realtors

