

Subdivision Lot - Benton, AR

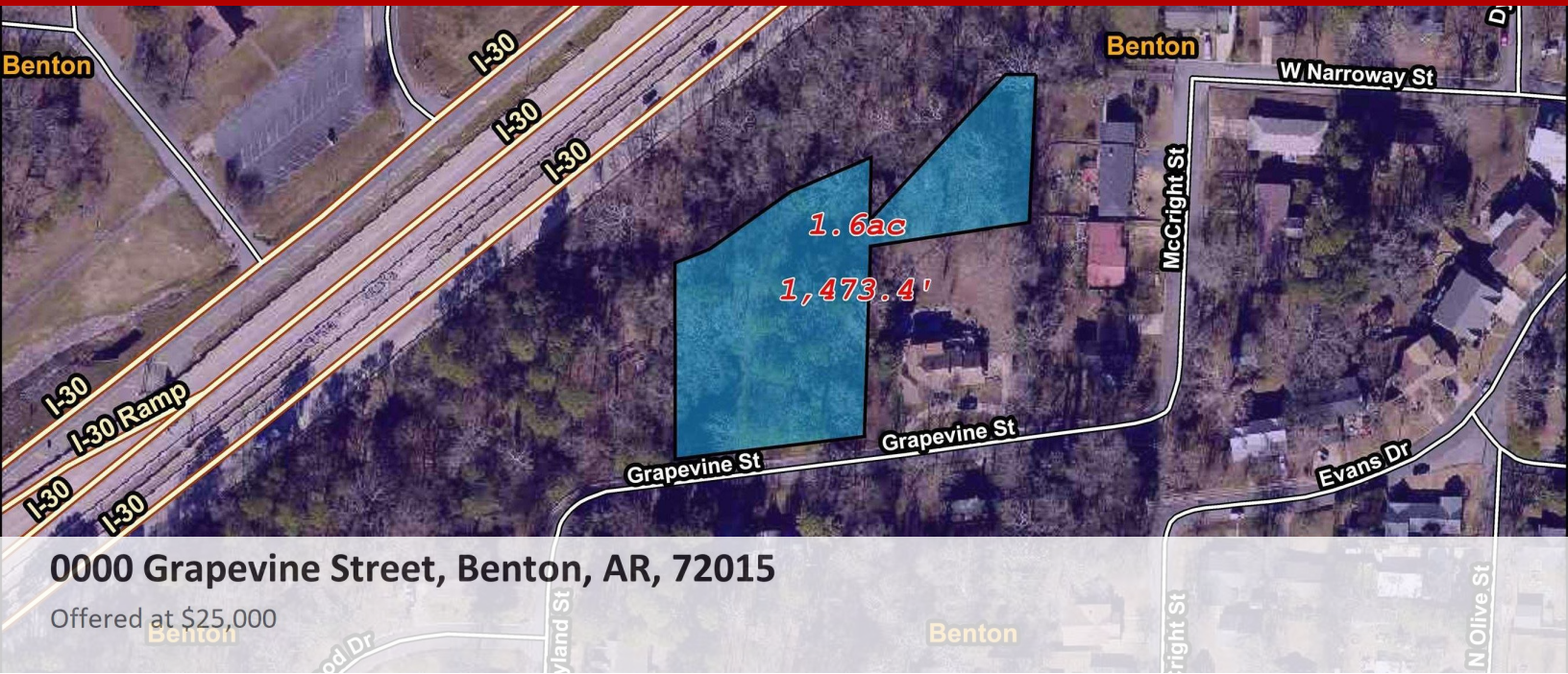

0000 Grapevine Street, Benton, AR, 72015

Offered at \$25,000

Here is your chance to build your dream home in the heart of downtown Benton. This is +/-1.6 acres in one of the most sought after areas of downtown. See attached documents for legal description, and reference map.

| |
|---------------------|
| 0 Bedrooms |
| 0 Bathrooms |
| Unknown sqft sqft |
| 1.6 acre (lot size) |
| Built: Unknown year |



Scan above on mobile device
for directions to this listing

Assist2Sell
vip@assist2sell.com



All information deemed reliable but not guaranteed. If your property is currently listed this is not meant as a solicitation.
©2025 Assist2Sell.com - Licensed according to agreed upon terms and conditions. This listing is courtesy of Baxley-Penfield-Moudy Realtors

