

Unimproved Land - Log Cabin, TX



0000 Butch Cassidy Drive, Log Cabin, TX, 75148

Offered at \$11,500

Dimensions: 30' x 95' Legal: Lot LT 2114, AB 133 T CARO SUR, LOG CABIN ESTS SEC 14, LT 2114
Terrain: Flat Access: Paved Power: Power in the area Water: Water in the area Sewer: Sewer in the area
GPS Coordinates (center) at the road: 32.225168, -96.026524 --- Northwest Corner: 32.225134, -96.026559 --- Northeast Corner: 32.225196, -96.026495 --- Southwest Corner: 32.224962, -96.026331 --- Southeast Corner: 32.225020, -96.026267 Elevation: 387 BUILDING INFORMATION Zoning: TX-Henderson-Log Cabin Sec 14- Single Family Residential Time Limit to Build: No time limit to build Site Built Homes Allowed: Allowed 1200 min sqft Modular Homes Allowed: Not Allowed Manufactured Homes Allowed: Not Allowed

0 Bedrooms
0 Bathrooms
Unknown sqft sqft
0.06 acre (lot size)
Built: Unknown year

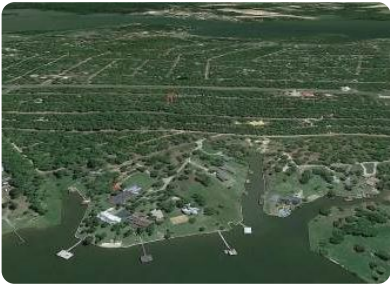

Scan above on mobile device
for directions to this listing

Assist2Sell
vip@assist2sell.com



All information deemed reliable but not guaranteed. If your property is currently listed this is not meant as a solicitation.
©2026 Assist2Sell.com - Licensed according to agreed upon terms and conditions. This listing is courtesy of My Castle Realty

