

Unimproved Land - Waxahachie, TX



0000 Broadhead Road, Waxahachie, TX, 75165

Offered at \$3,500,000

A great opportunity for investors and developers to develop 106.333 acres in Waxahachie. This property is located just 3.8 miles away from downtown Waxahachie and 5.5 miles away from I-35. Easement on the north side for access is shown in yellow under pictures. Buyer and buyer's agent to verify dimensions and allowable lot use + and to verify all MLS information including dimensions, square footage, schools, zoning, utilities etc.

0 Bedrooms
0 Bathrooms
Unknown sqft sqft
106.33 acre (lot size)
Built: Unknown year

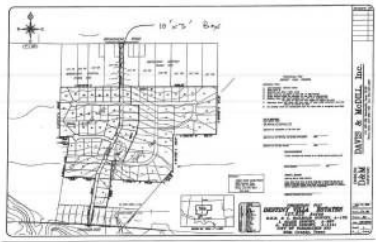
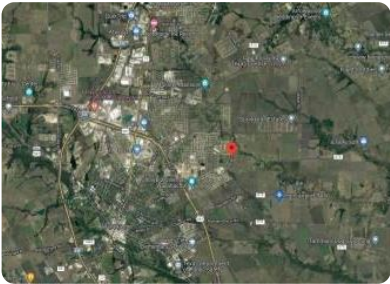

Scan above on mobile device
for directions to this listing

Assist2Sell
vip@assist2sell.com



All information deemed reliable but not guaranteed. If your property is currently listed this is not meant as a solicitation.
©2026 Assist2Sell.com - Licensed according to agreed upon terms and conditions. This listing is courtesy of Beam Real Estate LLC

