

Commercial Land, Undeveloped Land - Hattiesburg, MS

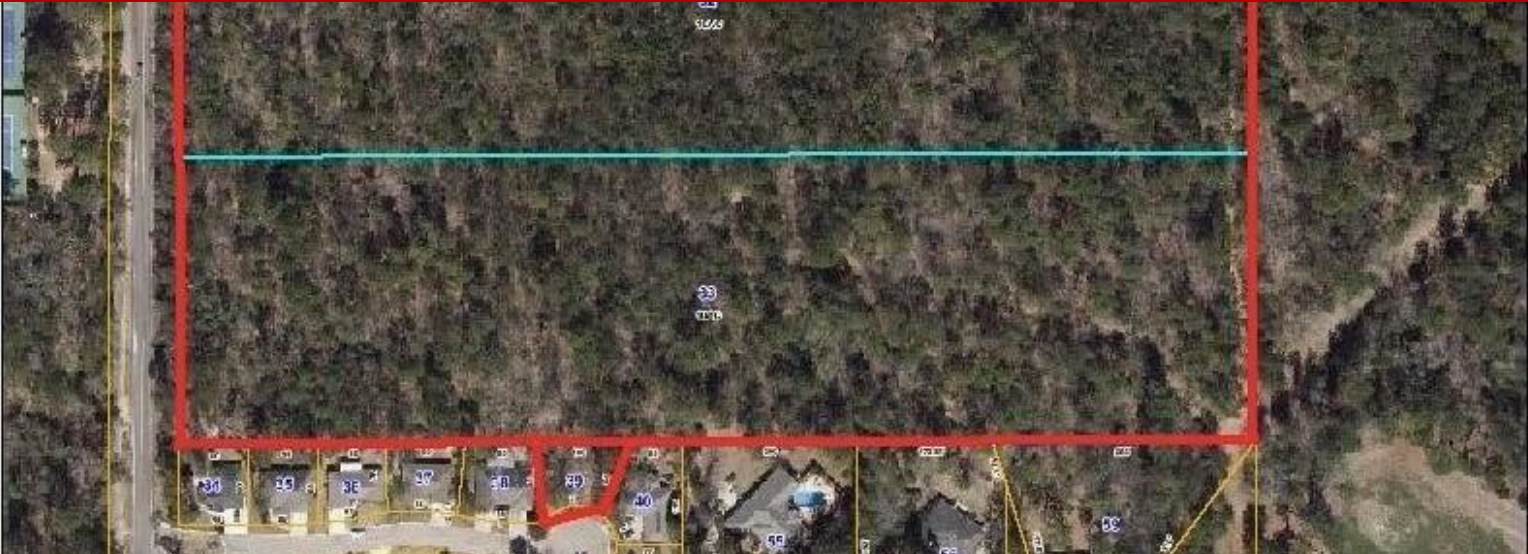

00 Classic Woods Drive, Hattiesburg, MS, 39402

Offered at \$375,000

Unlimited opportunity for potential development, estate lots, or a compound. 20 Acres located minutes for Hwy 98 and Hwy 49/59 Interchange, and across from Hattiesburg Country Club. Being zoned R3 (10 Acres) Property is ideal for development of apartments or townhomes given its location in relation to hospitals and clinics as well as other community amenities. The other 10 acre parcel is ideal for single family homes.

0 Bedrooms
0 Bathrooms
Unknown sqft sqft
20 acre (lot size)
Built: Unknown year

Assist2Sell

No other photos
Available

Assist2Sell

No other photos
Available

Assist2Sell

No other photos
Available

Assist2Sell

No other photos
Available



Scan above on mobile device
for directions to this listing

Assist2Sell
vip@assist2sell.com

Assist2Sell

All information deemed reliable but not guaranteed. If your property is currently listed this is not meant as a solicitation.
©2026 Assist2Sell.com - Licensed according to agreed upon terms and conditions. This listing is courtesy of Century 21 Alliance

