

Vacant land - POCOMOKE CITY, MD



0 Worcester Hwy, Pocomoke City, MD, 21851

Offered at \$50,000

16+- wooded acres on deep water of the Pocomoke River off of Rt 113, three miles east of Pocomoke City. Completely surrounded on all sides by state land, this parcel is ideal for recreational uses. There are two public boat ramps across the river in Pocomoke River State Park: Milburn Landing and a third at the Pocomoke City Public Boat Ramp, in addition to many other public boat ramps up and down the Pocomoke River. There are no easements. Boat accessible only.

0 Bedrooms
0 Bathrooms
Unknown sqft sqft
16 acre (lot size)
Built: Unknown year

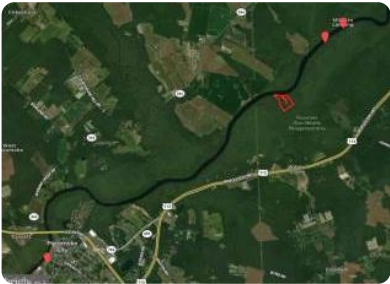

Scan above on mobile device
for directions to this listing

Assist2Sell
vip@assist2sell.com



All information deemed reliable but not guaranteed. If your property is currently listed this is not meant as a solicitation.
©2025 Assist2Sell.com - Licensed according to agreed upon terms and conditions. This listing is courtesy of The Land Group

