

# Acreage (more than 10 acres) - Vancleave, MS



## 0 Summerlin Bayou Road, Vancleave, MS, 39565

Offered at \$335,000

property is partially wooded & backs up to John's Bayou. (from air, property is behind Pine Island (famous swimming hole on river). Other property that can possibly be purchased with this 67 acres, (see agent)Great for new construction subdivision!Additional 8 acres of road frontage property including a trailer can be purchased for an additional fee.

0 Bedrooms
0 Bathrooms
Unknown sqft sqft
67 acre (lot size)
Built: Unknown year

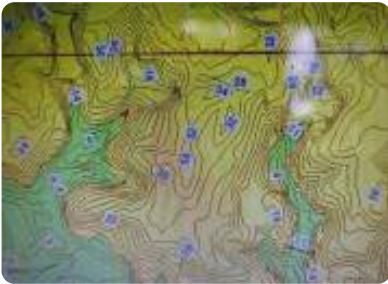

Scan above on mobile device  
for directions to this listing

Assist2Sell  
vip@assist2sell.com

Assist2Sell.

All information deemed reliable but not guaranteed. If your property is currently listed this is not meant as a solicitation.  
©2025 Assist2Sell.com - Licensed according to agreed upon terms and conditions. This listing is courtesy of Coldwell Banker Smith Homes, Realtors

