

# Residential - Warwick, RI

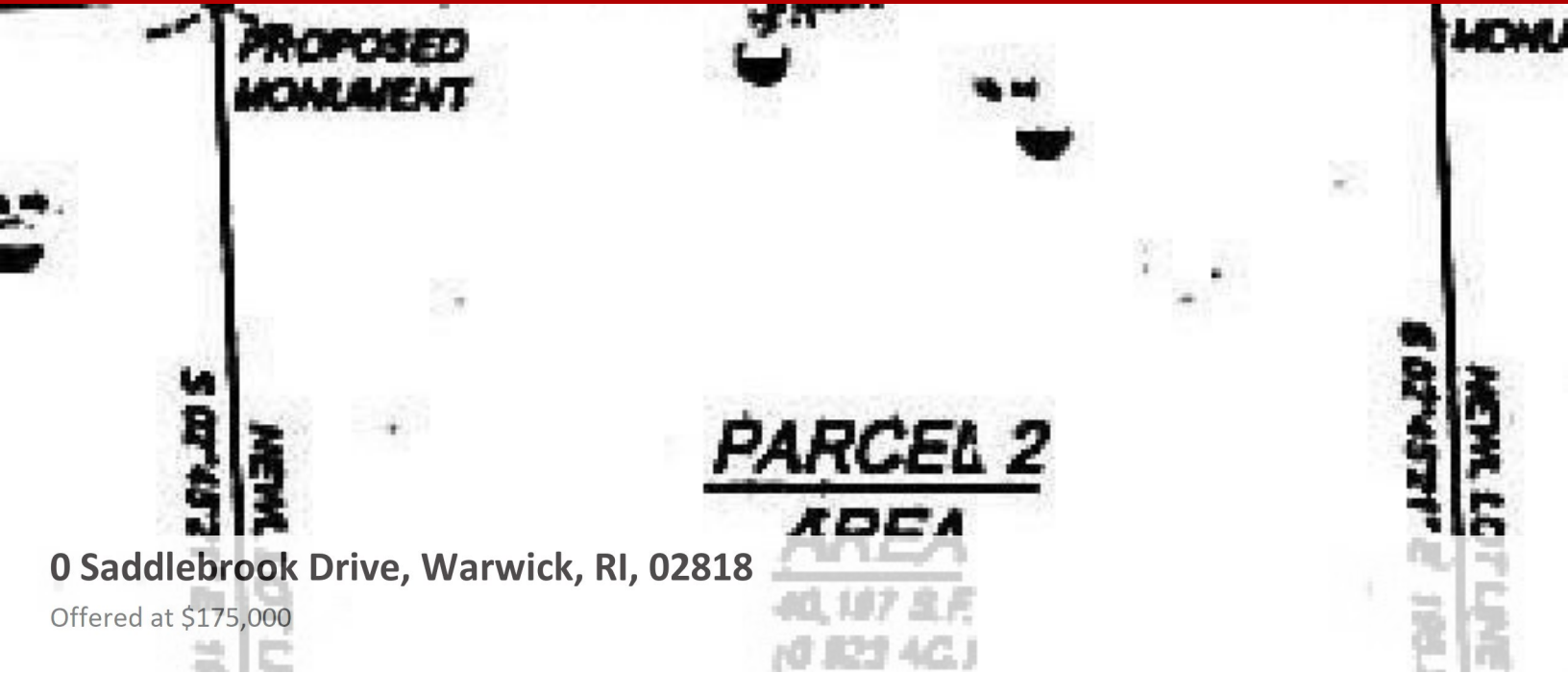

0 Saddlebrook Drive, Warwick, RI, 02818

Offered at \$175,000

Buildable lot in great area! Survey and ISDS complete for single family home. Convenient to town of East Greenwich, highway access, shopping, marina's and restaurants. Ready to go!! Assessment/taxes are estimates only.

0 Bedrooms
0 Bathrooms
Unknown sqft sqft
0.92 acre (lot size)
Built: Unknown year



Scan above on mobile device  
for directions to this listing

Assist2Sell  
vip@assist2sell.com

