

Commercial - Stockbridge, GA



0 N Highway 42, Stockbridge, GA, 30281

Offered at \$250,000

2.26 acres located on State/US Highway in Stockbridge, GA with close access to I-75. Zoned M2. Tract A and Tract B can be sold as one tract or sold separately. Currently set as septic, but sewer is at road and can be accessed by extension. Tract C is sold. Tract A and B are part of parcel 068D03064000. Taxes reflect entire parcel.

0 Bedrooms

0 Bathrooms

Unknown sqft sqft

2.26 acre (lot size)

Built: Unknown year

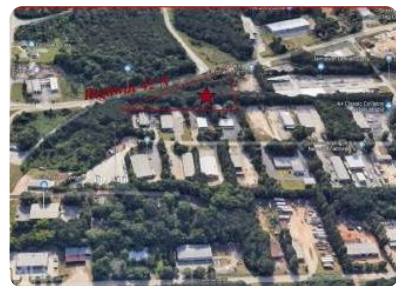

Scan above on mobile device
for directions to this listing

Assist2Sell
vip@assist2sell.com

Assist2Sell

All information deemed reliable but not guaranteed. If your property is currently listed this is not meant as a solicitation.
©2026 Assist2Sell.com - Licensed according to agreed upon terms and conditions. This listing is courtesy of Berkshire Hathaway
HomeServices Georgia Properties



<https://assist2sell.com/listing/0-n-highway-42-stockbridge-ga-30281/3yd-pruga-8693242>