

Vacant land - EAST PETERSBURG, PA



0 Morning Thistle Court 33, East Petersburg, PA, 17520

Offered at \$155,000

Haydn Manor, nestled in East Petersburg*Prime cul de sac lot with home prices starting at \$900,000* Costello Builders will custom design your dream home* near Hempfield Schools, located walking distance to Mad Chef, post office, Duncan Donuts, S. Clyde Weaver, Sheets Convenience Store, shops, eateries. Enjoy the surrounding walking trails and professionally designed park space. Exclusive Builder - Costello Builders.

0 Bedrooms
0 Bathrooms
Unknown sqft sqft
0.43 acre (lot size)
Built: Unknown year

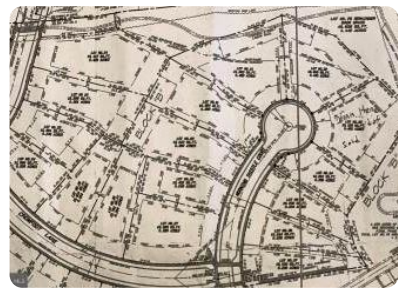

Scan above on mobile device
for directions to this listing

Assist2Sell Buyers & Sellers Realty
(717) 361-0131
RyanT@assist2sell.com

Assist2Sell

All information deemed reliable but not guaranteed. If your property is currently listed this is not meant as a solicitation.
©2025 Assist2Sell.com - Licensed according to agreed upon terms and conditions. This listing is courtesy of RE/MAX Associates of Lancaster



<https://assist2sell.com/listing/0-morning-thistle-court-33-east-petersburg-pa-17520/3yd-trendpa-pala135000>