

Vacant land - EAST PETERSBURG, PA

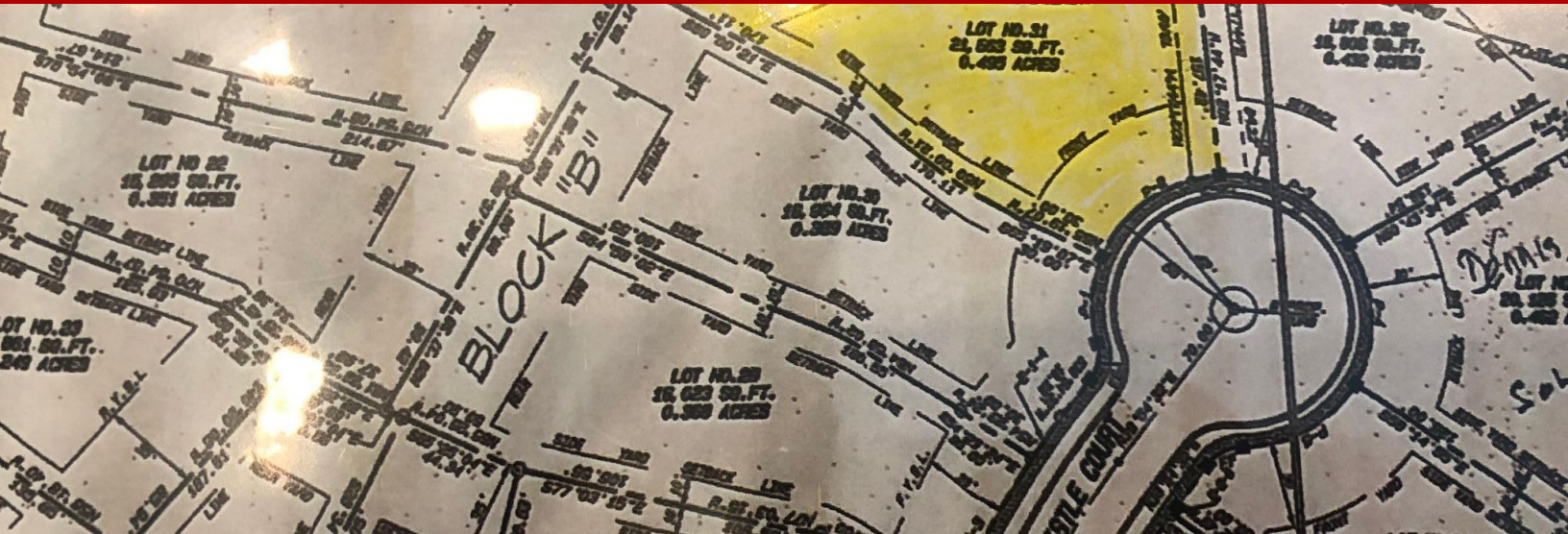

0 Morning Thistle Court 31, East Petersburg, PA, 17520

Offered at \$150,000

Haydn Manor, nestled in East Petersburg*Prime cul de sac lot with house prices starting at \$900,000*Costello Builders will custom design and build your dream home* Hempfield Schools, located walking distance to Mad Chef, post office, Dunkin Donuts, S. Clyde Weaver Cafe/Store, Sheetz Convenience Store, shops, eateries. Enjoy the surrounding walking trails and professionally designed park space. Exclusive Builder - Costello Builders.

0 Bedrooms
0 Bathrooms
Unknown sqft sqft
0.5 acre (lot size)
Built: Unknown year

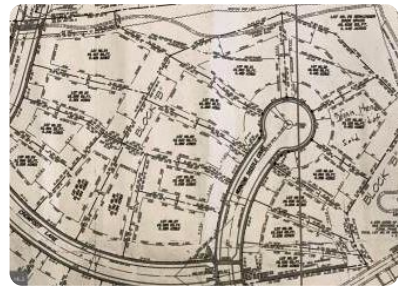

Scan above on mobile device
for directions to this listing

Assist2Sell Buyers & Sellers Realty
(717) 361-0131
RyanT@assist2sell.com

Assist2Sell

All information deemed reliable but not guaranteed. If your property is currently listed this is not meant as a solicitation.
©2025 Assist2Sell.com - Licensed according to agreed upon terms and conditions. This listing is courtesy of RE/MAX Associates of Lancaster



<https://assist2sell.com/listing/0-morning-thistle-court-31-east-petersburg-pa-17520/3yd-trendpa-pala134998>