

# Unimproved Land - Semmes, AL

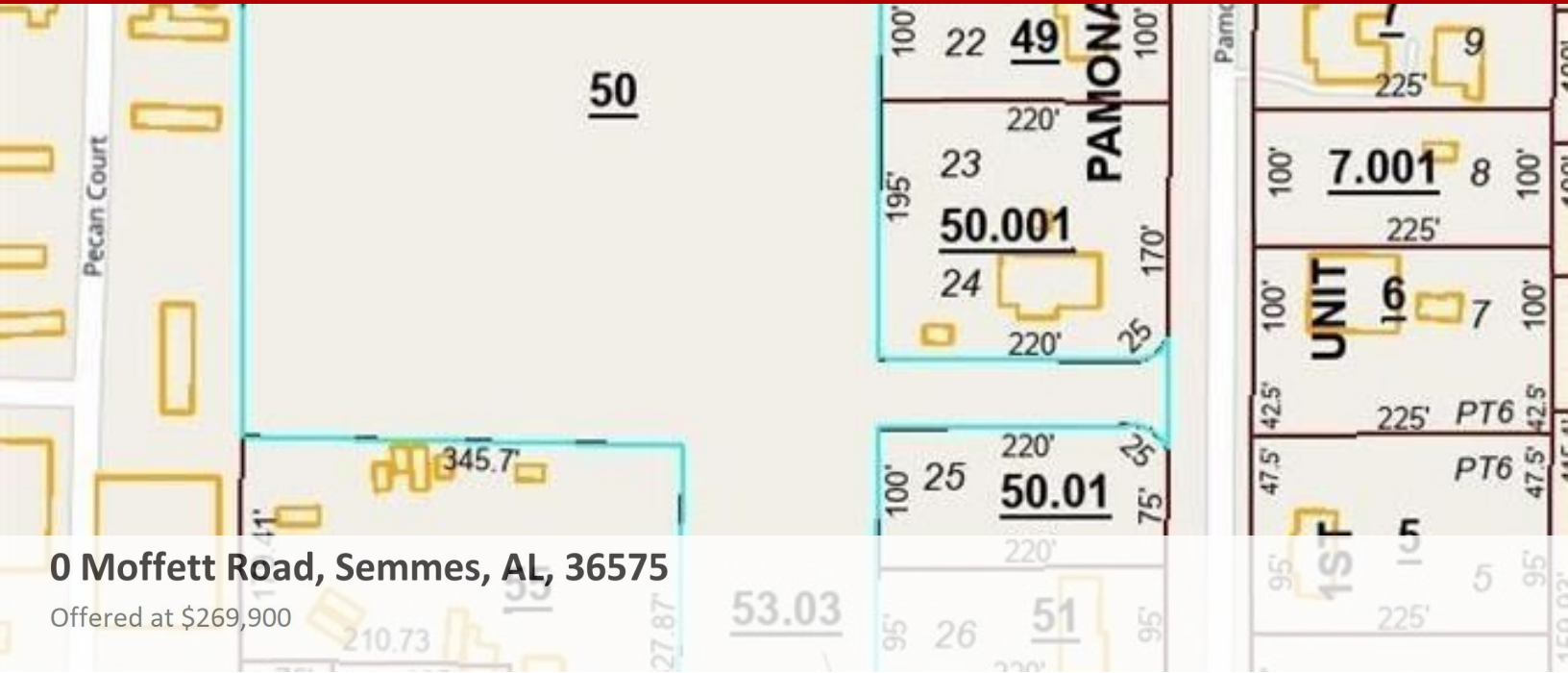

## 0 Moffett Road, Semmes, AL, 36575

Offered at \$269,900

This approx. 6+/- acre parcel can be joined with the approx. one-half acre parcel on Moffett Road to have Moffet Road access. The MLS # is 619833. The property is across the road from the Hickory Pit Restaurant and down a little. What an opportunity to own approx. 6.5 acres on Moffett Road, have a business, apartments, etc. - right in the heart of Semmes! Priced well.

0 Bedrooms
0 Bathrooms
Unknown sqft sqft
Built: Unknown year



Scan above on mobile device  
for directions to this listing

Assist2Sell Buyers and Sellers Realty  
(251) 665-4663  
jnarealtor@yahoo.com



All information deemed reliable but not guaranteed. If your property is currently listed this is not meant as a solicitation.  
©2025 Assist2Sell.com - Licensed according to agreed upon terms and conditions. This listing is courtesy of Ty Irby Realty

