

# Lots - Angleton, TX



## 0 County Road 30 Nar, Angleton, TX, 77515

Offered at \$1,950,000

Beautiful 200 acre tract located just outside Angleton city limits . Land has some trees but is mostly cleared and level pasture land. Site has good access to Angleton and to the Pearland -Houston Area. Land in this area is being quickly sold for development as well as for ranches. Land is easy to locate and is fully fenced for livestock.

0 Bedrooms
0 Bathrooms
Unknown sqft sqft
200 acre (lot size)
Built: Unknown year

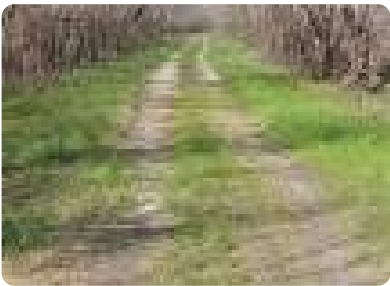

Scan above on mobile device  
for directions to this listing

Assist2Sell  
vip@assist2sell.com



All information deemed reliable but not guaranteed. If your property is currently listed this is not meant as a solicitation.  
©2026 Assist2Sell.com - Licensed according to agreed upon terms and conditions. This listing is courtesy of Clark Realty

