



Trenmar Dr Vic Clayvale, Acton, CA, 93510

Offered at \$200,000

Expansive fully-fenced parcel with views in all directions in a tranquil and desirable community. Trenmar Drive south from Shannon Valley Rd leads you right to the gate to the property. Likely best electricity on Trenmar also to property next door to the north. Ground water survey identified 3 target spots to drill for water, rated strongest to weakest with GPS coordinates. One owner is CA real estate licensee. Some pictures are from previous seasonal times. This parcel is now included with the adjoining home -- 5.13 acres total. Address of the home/listing/MLS is 5600 Shannon Valley Road.

0 Bedrooms
0 Bathrooms
Unknown sqft sqft
Built: Unknown year

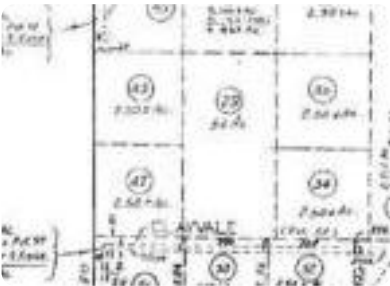

Scan above on mobile device  
for directions to this listing

Assist2Sell SC Buyers & Sellers  
(661) 799-7400  
max@assist2sell.com



All information deemed reliable but not guaranteed. If your property is currently listed this is not meant as a solicitation.  
©2026 Assist2Sell.com - Licensed according to agreed upon terms and conditions. This listing is courtesy of Roe Leer, REALTOR

