

D - Mojave, CA



Far E Avenue, Mojave, CA, 93501

Offered at \$15,000

2.7 Acres with an established property address of 3601 Far East Avenue. Ideal homesite in an established area with access to Hwy 14 from the Silver Queen Exit. Flat, level, and buildable for those that would like to be off the grid but still access to services.

0 Bedrooms
0 Bathrooms
Unknown sqft sqft
Built: Unknown year

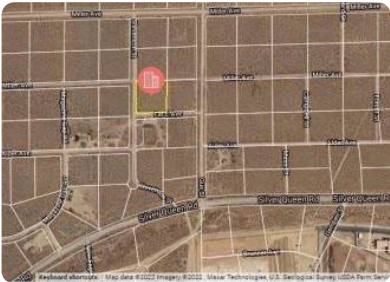

Assist2Sell

No other photos
Available

Assist2Sell

No other photos
Available

Assist2Sell

No other photos
Available



Scan above on mobile device
for directions to this listing

Assist2Sell ESJ Properties
(661) 794-2021
Henry@Assist2Sell.com



All information deemed reliable but not guaranteed. If your property is currently listed this is not meant as a solicitation.
©2026 Assist2Sell.com - Licensed according to agreed upon terms and conditions. This listing is courtesy of Coldwell Banker Best Realty

