

Single Family Residence, Modern - LOS ANGELES, CA



5015 Purdue Ave, Los Angeles, CA, 90230

Offered at \$1,499,000

SFR in Culver City. New construction in 2011. Features 4BD + 3BA with almost 2000 sqft. Light and bright living room and dining area. Open concept. Beautiful gourmet kitchen. Downstairs guest bedroom opens to backyard, perfect for office or 2nd den. Upstairs has 3 spacious bedrooms. Main suite is oversized with walk-in closet, spa tub and separate shower. Backyard patio and deck are great for entertaining. Walk to shops on Sepulveda Blvd. or Culver City High School. Jump on the bike and take the Ballona Creek Bike Path to Venice, Marina Del Rey, or Manhattan Beach. Easy commute to Playa Vista, Century City, LAX or DTLA. This is great value in todays market. This wont last!

4 Bedrooms

3 Bathrooms

1,992 sqft

0.11 acre (lot size)

Built: 2011

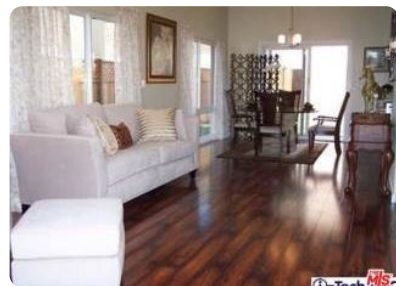

Scan above on mobile device
for directions to this listing

Assist2Sell
vip@assist2sell.com

Assist2Sell

All information deemed reliable but not guaranteed. If your property is currently listed this is not meant as a solicitation.
©2026 Assist2Sell.com - Licensed according to agreed upon terms and conditions. This listing is courtesy of KELLER WILLIAMS BEVERLY
HILLS REALTY



<http://assist2sell.com/listing/5015-purdue-ave-los-angeles-ca-90230/3yd-clawca-22-141757>