

Single Family Residence - Versailles, KY

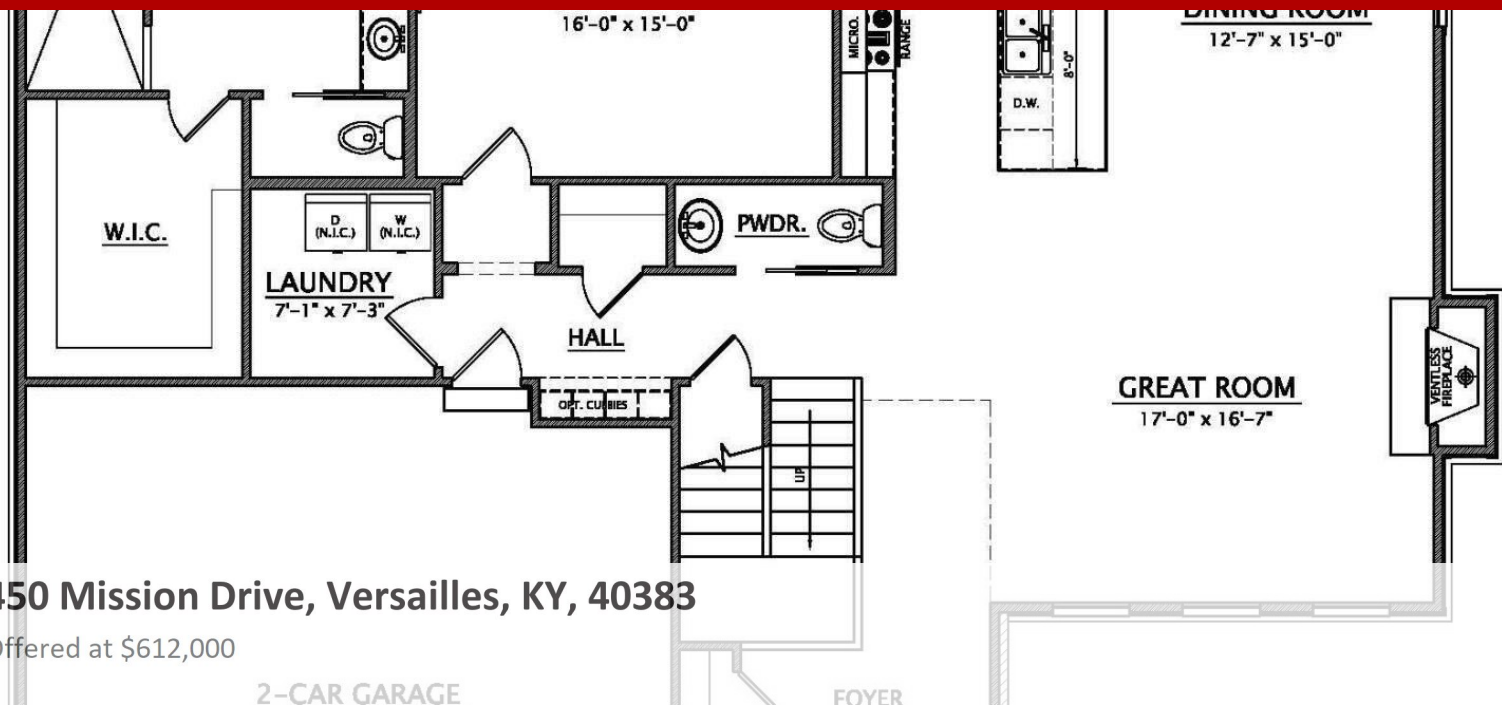

450 Mission Drive, Versailles, KY, 40383

Offered at \$612,000

Proposed Construction: New Andover Construction Floorplan: The Seneca! 1.5 Story home w/ Hardi Siding & Brick. Home features 4 bedrooms, 3.5 baths, including a 1st Floor Primary Suite. Main area of home is an open concept with the Kitchen/Dining/Family room areas open to one another. Kitchen features painted cabinets w/ soft close doors & drawers, a walk-in pantry, granite countertops, Whirlpool appliances & a large island. Oversized garage allows for parking vehicles & storage. Mudroom when you enter from garage w/ option to add cubbies to manage items & laundry room located nearby. Rear Covered Patio features designated storage area. Luxurious Primary Suite features a walk-thru shower, located in behind a freestanding soaking tub, private toilet closet, double comfort-height vanity w/ granite tops. Upstairs there are 3 addtl bedrooms, 2 full baths & a Bonus room that could be finished out to add an additional 616 sq. ft. 2 of bedrooms are connected w/ a Jack & Jill bathroom layout. 3rd bedroom has access to private bath. Plan is proposed. Another plan could be built on this lot if desired. Listing Agent is married to Builder/Seller.

4 Bedrooms

4 Bathrooms

2,636 sqft

0.24 acre (lot size)

Built: 2022



FRONT ELEVATION

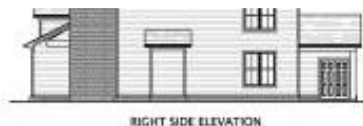

RIGHT SIDE ELEVATION



Assist2Sell

No other photos
Available



Scan above on mobile device
for directions to this listing

Assist2Sell
vip@assist2sell.com

Assist2Sell

All information deemed reliable but not guaranteed. If your property is currently listed this is not meant as a solicitation.
©2026 Assist2Sell.com - Licensed according to agreed upon terms and conditions. This listing is courtesy of Lifestyl Real Estate



<http://assist2sell.com/listing/450-mission-drive-versailles-ky-40383/3yd-lbarky-22018543>