Residential, Ranch - De Soto, IA

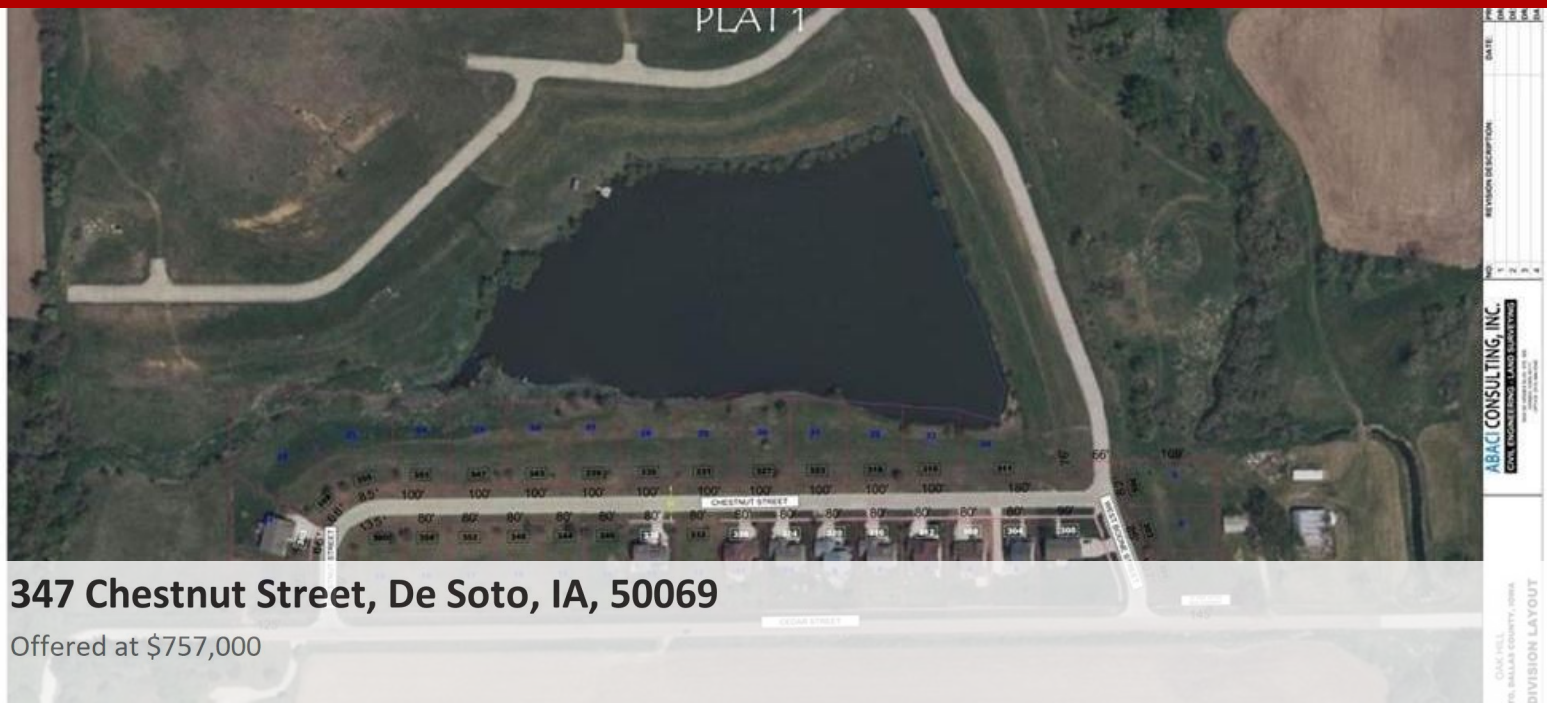

347 Chestnut Street, De Soto, IA, 50069

Offered at $757,000

Stunning walkout ranch home built by Ben Schulte Construction backing to a 10-acre pond. Two beds up and two down plus two living spaces for plenty of room to entertain. The views from the deck or patio below are some of the best around. The Oak Hill Development offers larger home sites, a quiet community, ADM Schools, close interstate access, and less than 15 minutes to Jordan Creek Pkwy in WDM. Ben Schulte Construction has been building family memories from the ground up in the Des Moines metro since 2010. From foundation to move-in day, we partner with the most innovative, seasoned professionals that provide the best craftsmanship and services.

4 Bedrooms
4 Bathrooms
1,915 sqft
0.34 acre (lot size)
Built: 2022

Scan above on mobile device for directions to this listing

Assist2Sell
vip@assist2sell.com

All information deemed reliable but not guaranteed. If your property is currently listed this is not meant as a solicitation.
©2026 Assist2Sell.com - Licensed according to agreed upon terms and conditions. This listing is courtesy of RE/MAX Concepts