

D - Lancaster, CA

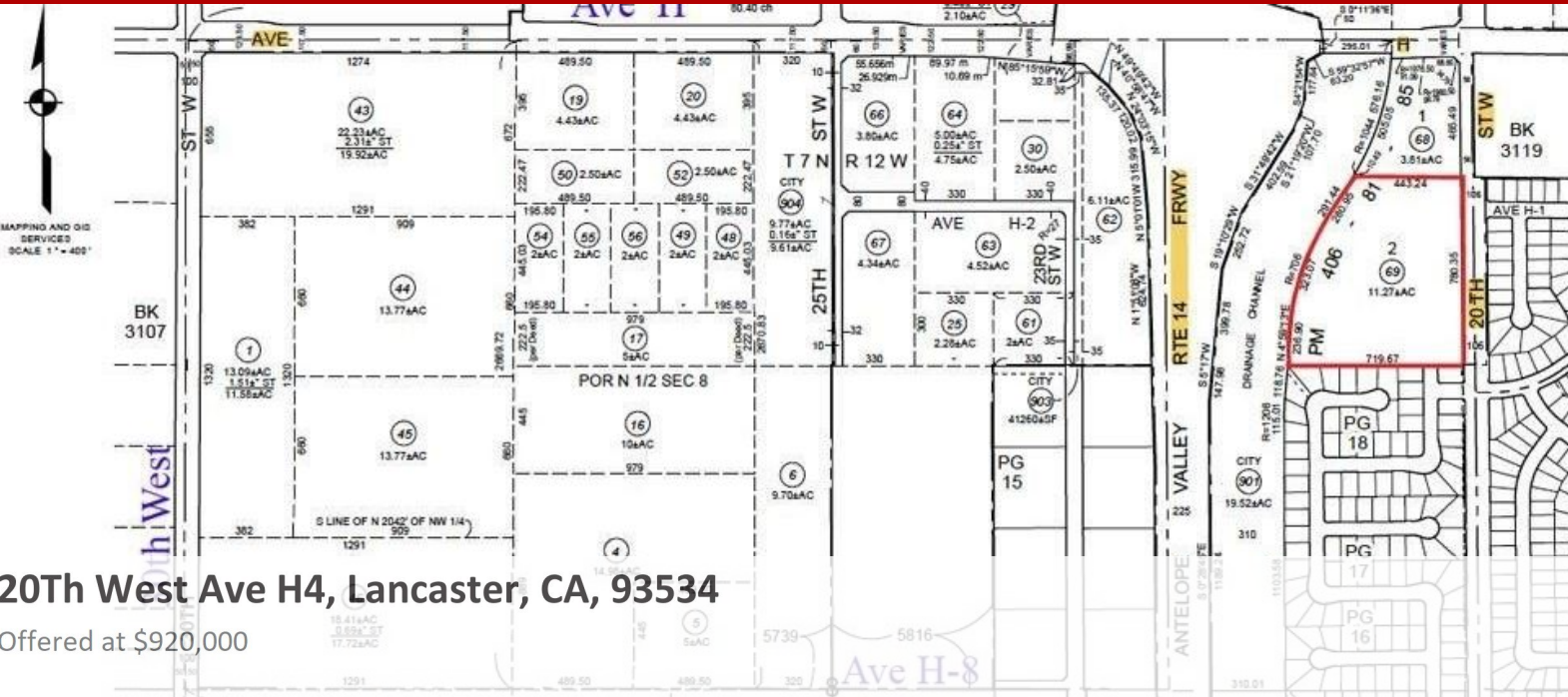

20Th West Ave H4, Lancaster, CA, 93534

Offered at \$920,000

Located in west Lancaster on 20th St West @ Ave H-2 to H-4. Zoned R 7,000. Parcel has an expired Tentative Map (060818) for 46 lots with lot sizes averaging 7,000 sq feet each. Parcel is 400 feet east of the Fwy 14, making this area attractive to future homeowners that need to commute. All utilities on 20th St West. Contiguous to housing tract on the south. A second housing tract is located directly across 20th St West. AV Fairgrounds is just across the Fwy 14 on Ave H. All cash. Buyer and buyer's agent to verify all information provided herein by listing broker.

0 Bedrooms
0 Bathrooms
Unknown sqft sqft
Built: Unknown year



Assist2Sell

No other photos Available

Scan above on mobile device
for directions to this listing

Assist2Sell ESJ Properties
(661) 794-2021
Henry@Assist2Sell.com



All information deemed reliable but not guaranteed. If your property is currently listed this is not meant as a solicitation.
©2026 Assist2Sell.com - Licensed according to agreed upon terms and conditions. This listing is courtesy of jpBroker.com

