

# Coastal, Contemporary, End Of Row/Townhouse - MILLSBORO, DE



**20559 Asheville Drive, Millsboro, DE, 19966**

Offered at \$290,000

End unit townhome with a one car garage. Main floor consists of laundry area, sitting room with access to rear yard. Next level up has a nice kitchen area with center island, breakfast area and sliders to a rear deck. Off the kitchen is a nice size family room, next level up you will find 2 Primary bedrooms with their own full baths. Schedule your appointment today for your personal tour!

2 Bedrooms

3 Bathrooms

1,300 sqft

0.06 acre (lot size)

Built: 2018

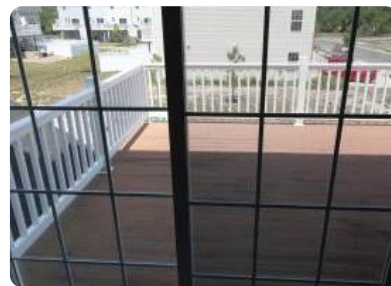
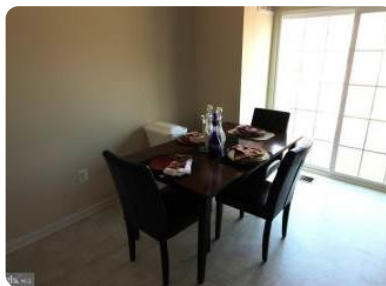

Scan above on mobile device  
for directions to this listing

Assist2Sell  
vip@assist2sell.com

Assist<sup>2</sup>Sell.

All information deemed reliable but not guaranteed. If your property is currently listed this is not meant as a solicitation.  
©2026 Assist2Sell.com - Licensed according to agreed upon terms and conditions. This listing is courtesy of Keller Williams Realty



<http://assist2sell.com/listing/20559-asheville-drive-millsboro-de-19966/3yd-trendpa-desu2024614>