

Residence/Single Family, Ranch or 1 Level - North Huntingdon, PA



14840 State Route 30, North Huntingdon, PA, 15642

Offered at \$389,900

This nice level ranch located on private 1.3-acre lot with a partial fenced in back yard. You can watch nature in your back woods off the side deck. Restaurant in the Front and House next to it is sold with the main home in the back all sold as one. Many opportunities with this purchase. Rent one house, Live in the other and run business out of the other.

2 Bedrooms

2 Bathrooms

Unknown sqft sqft

1.3 acre (lot size)

Built: Unknown year

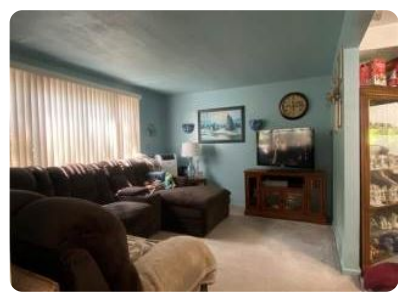

Scan above on mobile device
for directions to this listing

Assist2Sell
vip@assist2sell.com

Assist2Sell.

All information deemed reliable but not guaranteed. If your property is currently listed this is not meant as a solicitation.
©2026 Assist2Sell.com - Licensed according to agreed upon terms and conditions. This listing is courtesy of Century Fairways Real Estate



<http://assist2sell.com/listing/14840-state-route-30-north-huntingdon-pa-15642/3yd-wpmlpa-1564552>